



# Welcome

It is our pleasure to welcome you to one of the Everbright Group's 4\* hotels, situated in the most beautiful setting of Llandudno. Whether you are travelling for business or pleasure, we hope you have the most enjoyable stay.

You will find an atmosphere of timeless elegance, beyond comfortable and stylish rooms, and unmatched Sea Views. Management and the team are pleased to be your hosts. At Belmont hotel, we promise to serve you better, striving to provide you with a room that is clean and comfortable, with friendly attentive service, at a value-conscious price

If at any time you have a suggestion on how to improve our service to you, please just let us know. (We also wouldn't mind if you recognise any one of our star performers either).

*Liam Donnelly*  
General Manager

## Contents

Reception	2
Environmental Policy Green Key	3
Bedrooms	5
Housekeeping & Laundry	6
Maintenance	7
Dining, Bar & Room Service	8
Drinks menu	9
Breakfast menu	11
Everbright Benefits & Gift Vouchers	12
Llandudno attractions	13
Map of Llandudno	15
Llandudno Fun Facts	16
Everbright Hotels: North-West England & North Wales	18

WELCOME TO THE

Belmont



# Reception

Our friendly Receptionists are available from 7am-10:30pm. From 10:30PM – 7:30AM you will find our night owl porter's.

If you have any issues during your stay, reception can be contacted by dialing Reception on your phone in your room, which is located on your bedside table ( please press reception button on your phone).

If you are in need of any extra amenities, Reception is well stocked and is available 24 hours a day.

## Our team members

*Assistant General Manager*  
Chris

*Team Members*  
Ben | Jenny | Hayley | Ana

Our reception team are happy to help you in any way.

## If you require taxi services during you stay, here are some firms we recommend

Alliance  
01492 878787

Llandudno Taxi's  
01492 878156

ABC Taxi's  
01492 871111

## Our WIFI

Select Belmont guest and wait for the pop-up page. Accept the terms and conditions and surf away



# Environmental Policy - Green Key

Belmont hotel recognizes that it has a responsibility to the environment. We as a hotel are committed to reducing our environmental impact and continually improving our environmental performance as an important part of our business strategy and operating methods and procedures.

We will encourage guests, suppliers, and other stake holders to do the same.

---

## Our Policy aims

- Comply with all relevant regulatory requirements.
- Continually improve and monitor environmental performance.
- Continually improve and reduce environmental impacts.
- Incorporate environmental factors into business decisions.
- Increase employee awareness and training.

---

## Paper

- Minimise the use of paper.
- Reduce packaging as much as possible.
- Seek to buy recycled and recyclable paper products.
- Reuse and recycle all paper where possible.

---

## Energy & Water

- Reduce the amount of energy used as much as possible.
- Switch off lights and electrical equipment when not in use.
- Adjust heating with energy consumption in mind.
- Take energy consumption and efficiency of any new products required in mind when deciding on purchase.



# Environmental Policy - Green Key

## Office Supplies

- Evaluate if the need can be met in another way.
- Evaluate if renting or sharing is an option before purchasing equipment.
- Evaluate environmental impact of any new product we intend to purchase.
- Favour more environmentally friendly products where possible
- Reuse and recycle everything we can.

## Maintenance & Cleaning

- Use cleaning materials that are environmentally friendly as possible
- Use materials in any office refurbishment that are environmentally friendly as possible
- Only use licensed and appropriate organisations to dispose of waste

## Monitoring & Improvement

- Comply with all relevant regulatory requirements
- Continually improve and monitor environmental performance
- Continually improve and reduce environmental impacts
- Incorporate environmental factors into business decisions
- Increase employee awareness through training
- Review our policy at monthly management meetings and add or adjust to suit required changes

## Culture

- Update our policy at least once annually after consultations with management, staff and other stake holders
- Involve staff in the implementation of this policy for greater commitment and improvement
- Provide staff with environmental training
- Work with suppliers, contractors, and sub contractors to help improve the environmental performance
- Use local labour and materials where available to reduce CO2 and help the community



# Bedrooms

To ensure the comfort of your stay, we have installed smart temperature controllers in every room. They have been pre-set to a comfortable temperature. Should you wish to bring it up or down, simply turn the knob.

The radiators are yet another way of us looking after your thermal comfort and the environment. They have been specially designed to remain safely cool to the touch on the outside, so if they appear cold, rest assured, they still work by maintaining the temperature set on your wall thermostat.

Finally, our windows have been equipped with special sensors which help to reduce the CO2 emission of our heating installation. They do this by turning the heating off when the window is open. As soon as the window is closed, the radiator will turn itself back on if the room temperature requires adjustment to your desirable level set on the wall thermostat.

Due to Health & Safety regulations the windows cannot open more than the stoppers/restrictors fitted.

## Room amenities

- Elemis toiletries
- Coffee machine, with coffee pods (instructions for use can be found at the back of your coffee machine or QR code at front of machine) – Fill water tank at back of machine, lift lever at front & place coffee capsule upside down & close the compartment, press orange button & enjoy your coffee.
- Tea Making facilities.
- Iron & Ironing board
- Hairdryer (hanging in a black bag in your wardrobe)
- Smart TV (In Seaview rooms)
- Ear Plugs
- Vanity Kit (Ear buds & Cotton pads)
- Eye Masks
- Shower Caps
- Bath towels, hand towels, bathmat & face cloths
- Rubber bathmat (placed over your bathroom door)
- Still & sparkling bottled water
- Fridges (Seaview rooms only)

Toothbrush & paste available from Reception @ £1.50

Shaving Razor & Cream available from Reception @ £2.50

# Housekeeping & Laundry

Due to our carbon footprint, room servicing is on a request basis only. If you require room service, please place your '**service my room**' hanger on the outside door handle, so housekeeping is aware of your request.

Room servicing will be between the hours of **10am-2pm**, so please ensure your hanger is out before 10am.

If you wish for your towels to be replaced, please leave them in your bath or shower.

Laundry services are open between the hours of **10am-2pm**.

Should you require laundry services, please separate your laundry into mixed and whites into your laundry bags. These are located on the shelf in your wardrobe, alternatively they can be provided at reception.

Please ensure Reception are aware of your laundry services, housekeeping will collect and deliver your items back to your room by the end of the day.

Laundry & Drying is a charge of £10 per bag.

Please feel free to ask any of our housekeeping team for extra amenities or anything you need help with whilst they are on the corridors, we are more than happy to oblige you to ensure your stay is as it should be... stress free.



# Maintenance

Our maintenance team is on hand every day of the week between the hours of **9am-5pm**.

## Our maintenance team members

*Maintenance Manager*  
**Nicholas Milne**

*Maintenance Staff*  
**Aaron McIntyre | Christopher Robinette**

If you are in need of any maintenance in your room, please contact reception.

Our maintenance team are the invisible work force in our hotel, but you may catch a glimpse of the friendly team as they carry out preventative maintenance and daily checks.

The maintenance department is well stocked, and they will be available to provide their service should any issues occur during your stay.

Our fire alarm test is carried out between the hours of 12 noon-2pm every Friday. If at any other time you hear the fire alarm, please make your way out the front of the building and evacuate to the promenade.



# Dining, Bar & Room Service

## Dining & Bar

Breakfast is served between the hours of **7:30am – 10:30am.**

Breakfast offers a continental buffet including cereals, fruit, pastries, doughnuts, muffins, cold meats, cereal bars and much more. Hot food options are also offered and are cooked to order. Check out the menu, and place your order with your server.

Pizza menu available between the hours of **12 noon – 8pm.**

Enjoy our well-stocked bar which is open from **7am until late.**



## Room service

Room service charges:

- £5 for food
- £2.50 for drinks

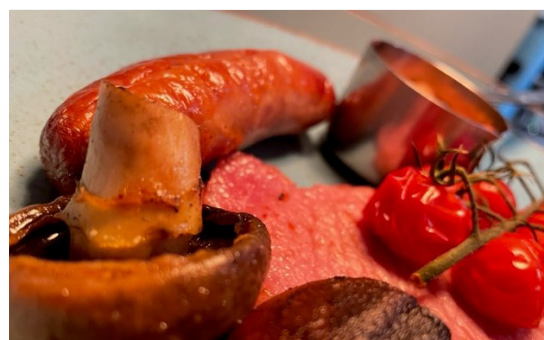



# Wine

<b>Red Wine</b>	<b>Bottle</b>	<b>250ml</b>	<b>175ml</b>
Short Mile Bay Merlot	£23.00	£7.75	£5.75
Between Thorns Shiraz	£23.00	£7.75	£5.75
Foot Steps Cabernet Sauvignon	£23.00	£7.75	£5.75
Lunas Malbec	£28.00	£9.25	£7.00
Flagstone Shiraz/ Malbec	£24.00		
<b>White Wine</b>	<b>Bottle</b>	<b>250ml</b>	<b>175ml</b>
Waipara Hills Sauvignon Blanc	£30.00	£10.00	£7.50
Between The Thorns Chardonnay	£24.00	£8.25	£6.00
San Floriano Pinot Grigio	£23.00	£7.75	£5.75
<b>Rose Wine</b>	<b>Bottle</b>	<b>250ml</b>	<b>175ml</b>
Whispering Hills White Zinfandel	£23.00	£7.75	£5.75
Pinot Grigio Blush	£24.00	£8.25	£6.00
<b>Sparkling Wine</b>	<b>Bottle</b>	<b>Glass</b>	
Du Luca Prosecco	£29.00	£9.50	
Perrier Jouet Gran Brut	£75.00		
Perrier Jouet Belle Epoque	£175.00		

# Pizzas

*Pizzas 12"*  
Garnished with truffle oil & rocket

<b>Hawaiian</b>	£12.95
Tomato sauce base, mozzarella & cheddar, Ham, pineapple.	
<b>A taste of Wales</b>	£11.95
Tomato sauce base, mozzarella & cheddar Welsh Lamb, red onion	
<b>Vegan</b>	£11.95
Tomato sauce base, vegan cheese, tomato, red onion & mushroom	
<b>All day brunch</b>	£9.95
Tomato sauce base, mozzarella & cheddar, Sausage, bacon, egg, mushroom	
<b>A taste of Italy</b>	£13.95
Tomato sauce base, mozzarella & cheddar, Salami Milano, prosciutto crudo, spinti romana & olive	

# Soft Drinks

<b>Bottled Drinks</b>		
J20 275 ml		£3.50
Appletiser 275 ml		£3.50
Decante Still Water 330 ml		£3.00
Decante Sparkling Water 330 ml		£3.00
Coca Cola / Diet Cola 200 ml		£2.50
Coca Cola / Diet Cola 330 ml		£3.50
Redbull		£3.50
<b>Draught</b>	<b>Half Pint</b>	<b>Pint</b>
Lemonade	£2.80	£3.80
Pepsi	£2.80	£3.80
Pepsi Max	£2.80	£3.80
London Essence Indian Tonic	£2.50	
London Essence Elderflower Tonic	£2.50	
London Essence Grapefruit Tonic	£2.50	
London Essence Rhubarb Tonic	£2.50	
London Essence Cucumber Tonic	£2.50	

# Hot Beverages

Cappuccino	£3.75
Latte	£3.75
Espresso	£2.00
Double Espresso	£2.50
Mocha	£3.75
Flat White	£3.75
Americano	£3.75
Pot of Tea	£3.75



# Drinks Menu



**The Belmont Llandudno**  
21 North Parade, Llandudno LL30 2LP  
T: 01492 499600  
E: reception@belmont-hotel-llandudno.co.uk

# Spirits

Spirits	25ml	50ml
<b>Vodka</b>		
Absolut	£3.80	£7.50
Absolut Vanilla	£3.80	£7.50
Crystal Head	£5.00	£9.00
<b>Gin</b>		
Pinkster	£3.80	£7.50
Gordons gin	£3.80	£7.50
Tanquerry	£3.80	£7.50
Aber Falls Rhubarb & Ginger	£3.80	£7.50
Whitley Neil Blood Orange	£3.80	£7.50
Chase Rhubarb & Bramley Apple	£3.80	£7.50
<b>Whisky/Bourbon</b>		
Bulleit Bourbon		
Haig Club		
Famous Grouse	£3.80	£7.50
Jack Daniels	£3.80	£7.50
Jamesons	£3.90	£7.80
<b>Rum</b>		
Bacardi	£3.80	£7.50
Plantation White	£3.80	£7.50
Plantation Dark	£3.80	£7.50
Kraken	£4.00	£7.80

Further Selection Available  
Please ask your server

# Beers & Liquors

Draught	Half Pint	Pint
Stella	£3.00	£5.50
Camden Pale Ale	£3.00	£5.50
Orchard Pig	£3.00	£5.50
Guinness Micro Draught		£6.50
<b>Bottled Beers &amp; Ciders</b>		
<b>Lager</b>		
Snowdon Craft Lager		£5.50
Snowdon Craft IPA		£5.50
Snowdon Craft Summit		£5.50
Snowdon Craft Porter		£5.50
Snowdon Craft Bitter		£5.50
Becks Blue 0%		£3.50
Corona		£4.50
Peroni		\$4.20
<b>Cider</b>		
Kopparberg Apple		£5.50
Kopparberg Strawberry & Lime		£5.50
Kopparberg Mixed Fruit		£5.50
<b>Liquors</b>		
Archers Peach Schnapps	£3.80	£7.50
Cointreau	£3.80	£7.50
Martini Dry		£4.50
Martini Rosso		£4.50
Southern Comfort	£3.80	£7.50
Baileys		£4.50
Croft Sherry		£4.50
Harvey Bristol Cream		£4.50
Tia Maria	£3.80	£7.50
Campari	£3.80	£7.50
Disaronno	£3.80	£7.50
Mozart White Chocolate	£4.50	£8.00
Mozart Dark Chocolate	£4.50	£8.00
Chambord	£3.80	£7.50
Cockburns Port		£4.50
Jagermeister	£3.80	£7.50
Passoa	£3.80	£7.50

# Cocktails

<b>Hugo</b>	£8.50
House gin	
Fresh lime	
Sugar syrup	
Elderflower tonic	
Prosecco	
<b>Amaretto Sour</b>	£8.50
Amaretto	
Sour mix	
Egg white	
Lemonade	
<b>Long Island Iced Tea</b>	£8.50
Vodka	
Gin	
Tequila	
White rum	
Cointreau	
Sour mix	
Pepsi	
<b>Pornstar Martini</b>	£8.50
Vanilla vodka	
Passoa	
Passion fruit juice	
Lime Juice	
Prosecco	
<b>Pina colada</b>	£8.50
Coconut rum	
Half & Half	
Pineapple juice	



# Breakfast Menu



## Good Morning

### **BELMONT FULL BREAKFAST**

Bacon, Pork Sausage, Hash Brown, Mushrooms, Beans, Black-Pudding, Tomato and your choice of egg  
(VE) & (GF) available

### **AVOCADO AND SPINACH ON TOAST (VE)**

Smashed Avocado, Spinach and Poached Egg on Chunky Sour Dough Bread

### **COAL MINER TOASTIE**

Ham, Charcoal Cheddar, Fried egg

### **MAPLE AND BACON PANCAKES**

Bacon, maple syrup, and berries

### **SMOKED SALMON & SCRAMBLED EGG**

(VE) = Vegan (GF) = Gluten Free

If you're allergic or intolerant to any of our ingredients, please inform your server.  
Although we try our best and have measures in place to avoid, some dishes may contain traces of allergens, as we do not have an allergen-free kitchen.



# Everbright benefits & gift vouchers

**Choose rewards that suit you!**

## JOIN NOW

Enrol for free with just your email address and become eligible for Cash Rewards.

[www.everbrightgrouphotels.com/rewards](http://www.everbrightgrouphotels.com/rewards)

## STAY

Earn Cash Rewards by booking directly on the sites of over 700+ partner hotels and completing your stay.

## REDEEM

Enjoy the freedom of Cash Rewards by choosing from a variety of redemption options after your stay.

---

## Gift Vouchers

Want to spoil a loved one? Or even yourself?

Purchase gift vouchers at Reception, or on our website (You can even save yourself some pennies).

# Llandudno Attractions

Tourists flock to Llandudno for decades, making it the perfect all-in-one vacation spot for every family member. With an authentic Victorian pier, magnificent castles, and charming farm parks featuring adorable animals, there is something for everyone to enjoy in this beloved destination.

## The Great Orme

A place for perfect exploration, it has hidden Alice in Wonderland statues. Happy Valley Gardens will keep you smiling. Legend has it if you walk around the standing stones as the sun is setting, it will bring you good fortune. Haulfre Gardens is the perfect stroll down to West Shore Beach.

## Great Orme Copper Mine

Uncovered in 1987 during a scheme to landscape the Great Orme, the copper mines discovered represent one of the most astounding archaeological discoveries of recent times. Dating back 4,000 years to the Bronze Age, they change our views about the ancient people of Britain and their civilized and structured society 2,000 years before the Roman invasion.

Over the past 28 years, mining engineers, cavers, and archaeologists have been slowly uncovering more tunnels and large areas of the surface landscape, revealing what is now thought to be the largest prehistoric mine discovered in the world.

## Great Orme Tramway

The Tramway climbs a mile (1500m) through Great Orme Country Park and Nature Reserve to Great Orme's spectacular summit. Re-live the experience of travel more than 100 years ago in lovingly restored original tramcars, each named after a Saint.



# Llandudno Attractions

## Great Orme Cable Cars

The Llandudno cable cars have been running every year since June 1969 and are renowned for being the most comprehensive passenger cable car system in Britain. This inimitable experience continues to be one of the town's most popular tourist attractions, as well as the Great Orme Tramway which, opened in 1902 and is now 'Britain's only surviving cable street tramway, and one of three in the world.'

## Llandudno Snow Sports Centre

Toboggan Run Ski Slope Llandudno North Wales Towns & Villages N103-958

The Great Orme Llandudno is home to the longest toboggan run in Britain, including an impressive dry ski slope, with a new ski-tech surface to enhance the customer experience.

## Venue Cymru

Venue Cymru is a theatre, conference centre and arena in Llandudno, Conwy County Borough, North Wales.

Formerly known as the Aberconwy Centre and the North Wales Theatre and Conference Centre, it is now a large arts, conference and events venue. Venue Cymru has a theatre, conference centre, and arena



# MAP O LANDUDNO I YMWELWYR | LLANDUDNO TOURIST MAP



## CROESO | WELCOME LLANDUDNO

Rydym eisiau i bawb fwynhau ymweld â Llandudno, felly cofiwch wneud y pethau bychan fydd yn helpu i gadw pawb yn ddiogel:

- Defnyddiwch ddiheintydd dwlyo yn rheolaidd
- Dilynwch yr arwyddion a rhybuddion
- Ailgyllwch neu dafu sbwriel yn gyfrifol
- Byddwch yn ymwybodol o reoliadau Covid-19 yng Nghymru

We want everyone to enjoy visiting Llandudno, so please remember to do the small things that will help to keep everyone safe:

- Sanitise hands regularly
- Follow signs and notices
- Recycle or dispose of rubbish responsibly
- Be aware of Covid-19 regulations in Wales

[gov.wales/coronavirus](http://gov.wales/coronavirus)  
[llyw.cymru/coronafeirws](http://llyw.cymru/coronafeirws)

## ALLWEDD SYMBOLAU SYMBOLS KEY

- Atyniad / Lle o Ddiddordeb  
Attraction / Place of Interest
- Stryd Unffordd  
One Way Street
- Swyddfa Bost  
Post Office
- Maes Parcio Talu ac Arddangos  
Pay and Display Car Park
- Parcio Glan y Môr Talu ac Arddangos  
10am-4pm Dydd Llun i ddydd Sul yn gynhwysol. Parcio AM DDIM rhwng 4pm-10am  
Pay and Display Seafront Parking  
10am-4pm Monday to Sunday inclusive.  
Parking FREE between 4pm-10am
- Toiletau  
Toilets
- Toiletau gyda gweithiwr (tâl)  
Toilets with attendant (fee)
- Toiled hygyrch gyda chlo Cynllun Allwedd Cenedlaethol RADAR  
Accessible toilet fitted with National Key Scheme (RADAR) lock
- Meddygyfa  
Doctors' Surgery
- Gorsaf Betrol  
Petrol Station
- Eglwys / Man Addoli  
Church / Place of Worship

Seaside Award Gwobr Glan Môr  
Gwobr Glan Môr 2021  
2021 Seaside Award

Gwobr Y Faner Las 2021  
Blue Flag award 2021

**CŴN AR DRAETHAU**  
I gael canllawiau, ewch i: [conwy.gov.uk](http://conwy.gov.uk)

**DOGS ON BEACHES**  
For guidance, please see: [conwy.gov.uk](http://conwy.gov.uk)

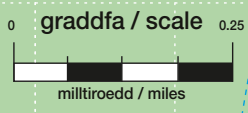

Ewch i'n gwfan i gael yr wybodaeth ddiweddaraf [dewchigonwy.org.uk](http://dewchigonwy.org.uk)

Go to our website for the latest information [visitconwy.org.uk](http://visitconwy.org.uk)



# Llandudno Fun Facts

## **It inspired Alice in Wonderland**

Well, partly.

Legend has it that Alice Liddell, the inspiration for Lewis Carroll's Alice in Wonderland, would often frequent the town with her family for a holiday but the exact details and facts remain unclear.

This hasn't stopped town officials from erecting statues dedicated to the much beloved series of novels and no matter how tenuous the link may be, locals and tourists embrace the lore nonetheless.

---

## **There are many shipwrecks in Belmont.**

Over 30 of them, to be exact.

Due to the less than great conditions and lack of assistance that many sailors and merchants had to endure, Belmont is the final resting place for many unfortunate souls.

The Phoenix is believed to be the largest wreck located in the bay and the warship is estimated to have crashed as far back in 1642.

---

## **Llandudno could have been called Port Wrexham**

That is, if St George's Harbour & Railway Company had their way.

Llandudno was once seen as little more than an export base for the then wildly popular Denbighshire coal as it was a one horse town back in the day.

However, thanks to Lord Mostyn, the proud town is now one of the jewels of the Welsh crown and is known as the Queen of Welsh Resorts for good reason!





# Llandudno Fun Facts

## The pier is home to one of the oldest Punch & Judy shows

And it's still going strong to this day.

Many people come to Llandudno Pier every summer to enjoy one of the oldest Punch & Judy shows still going on and all signs point towards it being one of the first anywhere, coming in at 150 years old.

Richard Codman was the genius behind the new show and his original puppets and theatre are still used today! If it ain't broke...

## There's a Llandudno in South Africa

It's even named after the coastal town too!

"Parish of Saint Tudno" is the translation of Llandudno and is so named in South Africa after the similarities between the two areas were obvious. Located on the seaboard of the Cape Peninsula in Cape Town, it's home to one of the famous Cape's most stunning beaches and with a population of just 570, is a really quaint place to holiday in.

Now if we could only find a way to share the same weather as well...



# Everbright group hotels

## Stonecross Manor Hotel



Whether travelling for business or leisure, a short break or long holiday we have something for you.

Our newly refurbished heated indoor swimming pool has powerful massage jets, steam room and a spa; the perfect place to come and relax.

As well as a great place to stay we offer outstanding food. An eclectic mix of modern and traditional cuisine, healthy salad selections, full vegetarian menu, snacks, afternoon teas and real ales.

## The Wild Pheasant Hotel & Spa



The Wild Pheasant Hotel & Spa is set in the beautiful vale of Llangollen.

Our hotel has 47 bedrooms & suites including a Spa that offers a variety of treatments and provides access to the Hydrotherapy pool facilities.

The Courtyard Restaurant and Glasshouse also offer dishes created from fresh, local produce.

## The George Hotel



Few hotels can offer the unique position of The George Hotel, where the old world charm of this 300 year old Grade 2 listed building is complemented by first class modern, newly refurbished accommodation and conference facilities.

We are also delighted to introduce our new bar, situated next door, BAR 1597.

## Rossett Hall Hotel



Rossett Hall Hotel is a fine Georgian Country House Hotel, situated in the idyllic village of Rossett, just minutes from the Motorway network.

All 51 rooms are fully equipped with telephones, tea/coffee, facilities, trouser press and there are two conference rooms.

## Llandudno Bay



Llandudno Bay Hotel is a four-star hotel offering beautifully finished en-suite rooms, with Llandudno's North shore Beach is only a 10-minute stroll from the hotel and the popular The swimming Centre and Bodafon Farm Park are both less than a mile away.

Llandudno Pier and Conwy Water Gardens are also a stones-throw away and definitely worth exploring!